

RESEARCH

Open Access



# Craniofacial phenotyping with fetal MRI: a feasibility study of 3D visualisation, segmentation, surface-rendered and physical models

Jacqueline Matthew<sup>1,2\*†</sup>, Alena Uus<sup>1†</sup>, Leah De Souza<sup>1</sup>, Robert Wright<sup>1</sup>, Abi Fukami-Gartner<sup>1</sup>, Gema Priego<sup>1,3</sup>, Carlo Saija<sup>1</sup>, Maria Deprez<sup>1</sup>, Alexia Egloff Collado<sup>1,2</sup>, Jana Hutter<sup>1</sup>, Lisa Story<sup>1,2</sup>, Christina Malamateniou<sup>4</sup>, Kawal Rhode<sup>1</sup>, Jo Hajnal<sup>1</sup> and Mary A. Rutherford<sup>1,2</sup>

## Abstract

This study explores the potential of 3D Slice-to-Volume Registration (SVR) motion-corrected fetal MRI for craniofacial assessment, traditionally used only for fetal brain analysis. In addition, we present the first description of an automated pipeline based on 3D Attention UNet trained for 3D fetal MRI craniofacial segmentation, followed by surface refinement. Results of 3D printing of selected models are also presented.

Qualitative analysis of multiplanar volumes, based on the SVR output and surface segmentations outputs, were assessed with computer and printed models, using standardised protocols that we developed for evaluating image quality and visibility of diagnostic craniofacial features. A test set of 25, postnatally confirmed, Trisomy 21 fetal cases (24–36 weeks gestational age), revealed that 3D reconstructed T2 SVR images provided 66–100% visibility of relevant craniofacial and head structures in the SVR output, and 20–100% and 60–90% anatomical visibility was seen for the baseline and refined 3D computer surface model outputs respectively. Furthermore, 12 of 25 cases, 48%, of refined surface models demonstrated good or excellent overall quality with a further 9 cases, 36%, demonstrating moderate quality to include facial, scalp and external ears. Additional 3D printing of 12 physical real-size models (20–36 weeks gestational age) revealed good/excellent overall quality in all cases and distinguishable features between healthy control cases and cases with confirmed anomalies, with only minor manual adjustments required before 3D printing.

Despite varying image quality and data heterogeneity, 3D T2w SVR reconstructions and models provided sufficient resolution for the subjective characterisation of subtle craniofacial features. We also contributed a publicly accessible online 3D T2w MRI atlas of the fetal head, validated for accurate representation of normal fetal anatomy.

Future research will focus on quantitative analysis, optimizing the pipeline, and exploring diagnostic, counselling, and educational applications in fetal craniofacial assessment.

<sup>†</sup>Jacqueline Matthew and Alena Uus contributed equally to this work.

\*Correspondence:

Jacqueline Matthew  
jacqueline.matthew@kcl.ac.uk

Full list of author information is available at the end of the article



**Keywords** Fetal MRI, Craniofacial features, Automated segmentation, Face rendering, 3D printing, Slice to volume reconstruction

## Introduction

Limitations in 2D and 3D prenatal imaging techniques precludes the reliable assessment of complex cranial and facial structures [1]. Yet, comprehensive prenatal craniofacial assessment is important because, in the setting of an isolated fetal anomaly, an additional craniofacial finding may increase the suspicion of an underlying chromosomal or syndromic condition due to the common association of craniofacial differences [2, 3]. 3D ultrasound (US) is the modality of choice for in-vivo prenatal assessment of superficial facial structures, but its clinical success is limited by fetal position, fetal motion, maternal adiposity, a restricted field of view and overlying tissue or body structures [4]. Magnetic Resonance Imaging (MRI) as a complementary non-ionising fetal imaging technique that is less affected by these limitations, and conventional 2D T2-weighted single-shot turbo spin-echo (SSTSE) sequences are employed for high-risk cases when imaging the fetal brain [5].

### MRI of fetal craniofacial features

Fetal MRI is well established in diagnosis of the fetal brain and body anomalies [6] as well as the characterisation of the normal development patterns. It provides superior tissue contrast and, whilst conventionally 2D MRI methods are involved, 3D fetal MRI methodologies are evolving to complement routine antenatal US. Yet, apart from several narrative and pictorial reviews [7–9], there has been only a limited number of dedicated original studies focusing specifically on fetal MRI of craniofacial features. Zemet (2020), Gai (2022), Arangio (2013) and co-authors, confirmed the added diagnostic value of fetal MRI for evaluation of fetal craniofacial anomalies in retrospective studies comparing MRI and US [10–12]. Other studies have focussed on the MRI imaging of specific features, pathology and measurements within the craniofacial anatomy, for example; the orbits [13–15]; orofacial clefts, including cleft lip and palate [16–21]; inner, middle and external ear structures [22–25]; the upper and lower jaw [26–28]; and skull shape deformities to include craniosynostosis [29–31]. Due to the relative rarity of craniofacial malformations, most fetal MRI studies are retrospective in nature, consist of case series studies, and there are a lack of control subjects to assess diagnostic accuracy in a clinical setting.

Notably, there is still a lack of consensus about the methodology for a comprehensive assessment of craniofacial

features with fetal MRI, and less regarding methodologies that employ 3D MRI acquisitions, reconstructions, or surface rendering techniques that could complement recommended 3D US imaging protocols [4]. Previously, authors have suggested that the development of three-dimensional surface imaging techniques may broaden the application and effectiveness of fetal MRI in non-central nervous system anatomical areas such as the face [32].

### 3D processing tools for fetal MRI

While T2w MRI provides true 3D spatial information in the acquisition plane and high contrast of the fetal head structures, unpredictable fetal motion remains one of the primary limiting factors. This is because it results in the loss of 3D structural continuity between slices. This continuity is especially critical for biometry measurements that require precise alignment within a 2D image plane, yet fetal motion means this cannot be guaranteed during the sequence planning. In the past decade, this challenge has been addressed by retrospective motion correction performed in the image domain [33]. These methods are based on a combination of slice-to-volume registration (SVR) and super-resolution reconstruction that allow 3D reconstruction of high-resolution isotropic images from multiple motion-corrupted stacks of 2D slices. In addition to detailed visualisation, one of the main advantages of SVR reconstructed 3D images is that they can be visualised as multiplanar reformatted (MPR) images in any plane for biometry measurements [34] and segmented to produce 3D volumes of individual structures.

3D SVR reconstructions have been already extensively used in fetal brain MRI research [35] including the development of advanced deep learning methods for multilabel segmentation [36–38]. There have been several works that used deep learning for segmentation of the fetal orbits [39] and preliminary work showing the feasibility of 3D rendering of manual segmentations of fetal craniofacial features from manually segmented 3D images [40, 41]. However, to the best of our knowledge, there have been no large-scale studies that investigate the application of 3D multiplanar SVR images for detailed assessment of the superficial structures of the face and the deep viscerocranium.

Furthermore, automated 3D segmentation of the fetal face has been explored for ultrasound [42], but it has not yet been applied to fetal MRI. This omission is likely due to the detailed and time-consuming manual editing

required for high-quality segmentations, the poor differentiation between maternal and fetal tissues, and the limited number of large imaging datasets of homogeneous MRI acquisition types needed to train automated pipelines. In addition, as the manual segmentations are typically performed in 2D planes from the 3D SVR image, or raw stacks, errors between slices and fine surface detail in the region of interest (ROI) does not accurately reflect the tissue interface.

### 3D printing for fetal imaging

In recent years there have been improvements in 3D printing, increased availability, lower costs, and development of biomaterials that have seen the rise in its use in a wide range of healthcare applications [43]. Due to the availability of 3D datasets in radiology, this field has become a primary adopter of the technology, and applications relating to fetal diagnosis and screening have been an emerging area of exploration in recent years [44–47]. The advantages of 3D printing for prenatal craniofacial assessment primarily are for clinician education, parental counselling and education, diagnosis [48] and surgical planning.

Compared to US, MRI data is less sensitive to overlying fetal parts like limbs and cord. It has the advantage of a large ROI covering the whole fetal head, craniofacial region, and even body, with volume imaging or motion-corrected SVR techniques. However, to date, the literature about high-resolution facial 3D printed models has been based primarily on 3D ultrasound with its limited field of view, or true 3D MRI plus 3D US fusion imaging, which may be limited by motion and requires time-consuming manual segmentation techniques [49].

### Contributions

This work provides the first feasibility study for the application of 3D motion-corrected whole-head fetal MRI in the assessment of craniofacial features with respect to both visualisation of diagnostically relevant information in T2w images and the application of automated 3D surface-based analysis. Following the formalisation of protocols for the assessment of general image quality and visibility of diagnostic craniofacial features (deep internal and superficial), we performed a detailed qualitative evaluation on 25 datasets from the Down Syndrome, or Trisomy 21 (T21), cohort with different acquisition parameters and gestational age (GA) ranges. Fetuses with T21 are known to have subtle characteristic ‘gestalt’ facial appearances, usually appreciated at birth, but they are rarely qualitatively described prenatally. In addition, the assessment of quality was performed on 12 lifesize 3D printed models produced from the 3D reconstructed surfaces of healthy control fetuses and fetuses

with confirmed craniofacial anomalies or dysmorphic features related to chromosomal or genetic syndromes (20–35 weeks GA range).

As a part of the study, we trained and evaluated the first fully automated pipeline for 3D fetal head segmentation (for T2w MRI) and surface extraction that was then used for the segmentation of the investigated cases. In addition, we created a population-averaged 3D T2w MRI atlas of the fetal head from a set of healthy control subjects for public release and educational purposes.

## Methods

### Cohort, acquisition and pre-processing

Participants were scanned between 2014 and 2023 at a single site (St. Thomas’ Hospital, London, UK) and all maternal participants gave written informed consent for the use of data acquired under one of five MRI research studies: The Placental Imaging Project (PIP, REC 14/LO/1169)<sup>1</sup>; the Intelligent Fetal Imaging and Diagnosis (iFIND, REC 14/LO/1806); the quantification of fetal growth and development with MRI study (fetal MRI, REC 07/H0707/105)<sup>2</sup>; the fetal CMR service at Evelina London Children’s Hospital (REC 07/H0707/105); the individualised risk prediction of adverse neonatal outcome in pregnancies that deliver preterm using advanced MRI techniques and machine learning study (PRESTO: REC 21/SS/0082); early brain imaging in Down syndrome study (eBiDS, REC 19/LO/0667); and, the fetal imaging with maternal oxygen study (FIMOX, REC 17/LO/0282).

### MRI acquisition parameters

The MRI acquisitions across the cohorts were performed on one of 3 MRI machines (Philips Ingenia 1.5 T, Philips Achieva 3 T, Siemens Sola 1.5 T) with four different T2-weighted acquisition protocols covering the brain ROI.

### Datasets

In this study we employed a large heterogenous set of cases, that included healthy controls and clinically affected cases, as well as differing MRI acquisition protocols. Unique datasets were used for: 1. Training and validation of the head and craniofacial segmentation pipeline, ( $n=81$ , all healthy controls); 2. A test set for the qualitative feasibility study, ( $n=25$ , all postnatally confirmed Trisomy 21), and 3. A subset for 3D printing, ( $n=12$ , heterogenous craniofacial anomalies and age-matched controls). The datasets (samples) were selected

<sup>1</sup> PIP project: <https://placentaimagingproject.org/project/>

<sup>2</sup> iFIND project: <https://www.ifindproject.com/>

based on predefined inclusion criteria and described in detail below.

### Training and validation dataset

For this dataset, the studies listed above were reviewed for the health control participants. The inclusion criteria included; postnatal confirmation of no genetic, chromosomal or structural anomaly; GA greater than 24 weeks; and an examination containing a minimum of six raw MRI acquisition sequences suitable for SVR reconstruction (covering the fetal brain, body or maternal uterus). The final dataset for the automated segmentation pipeline was trained on 76 subjects (with an additional five reserved for validation), with two different acquisition protocols (either 1.5 T, TE=80 ms or 3 T, TE=180 ms), at a GA range of 24–38 weeks. The MRI datasets and parameters included:

- 48 datasets acquired on 1.5 T Philips Ingenia MRI system using 28-channel torso coil with TE=80 ms and TE=180 ms, acquisition resolution 1.25×1.25 mm, slice thickness 2.5 mm, -1.25 mm gap and 9–11 stacks;
- 50 datasets acquired on 3 T Philips Achieva MRI system using a 32-channel cardiac coil with TE=180 ms, acquisition resolution 1.25×1.25 mm, slice thickness 2.5, -1.5 mm gap and 5–6 stacks;
- 5 datasets acquired on 3 T Philips Achieva MRI system with a 32-channel cardiac coil using a dedicated dHCP fetal acquisition protocol with TE=250 ms, acquisition resolution 1.1×1.1 mm, slice thickness 2.2 mm, -1.1 mm gap and 6 stacks;
- 3 datasets acquired on 1.5 T Siemens Sola MRI system using 28-channel torso coil with TE=180 ms, acquisition resolution 1.25×1.25 mm, slice thickness 3 mm and 9–11 stacks.

### Test dataset for qualitative assessment of network outputs

The inclusion criteria for this dataset included postnatal confirmation of T21; GA greater than 24 weeks; and a minimum of six raw acquisition stacks. This cohort was the main test dataset for qualitative assessment and included 25 subjects scanned at different MRI field strengths and a GA ranging from 24 to 36 weeks.

### Test dataset for 3D printed models

Lastly, for the printed models, the inclusion criteria was up to six subjects with confirmed craniofacial anomalies (non-specific) and six age-matched health controls from between 20 and 36 weeks GA at regular intervals. The aim was to assess the feasibility of manufacturing physical printed models from the automated pipeline outputs.

The six cases with craniofacial anomalies included; three cases of T21; one case of achondroplasia, AC; one case of Trisomy 18 (Edwards Syndrome), T18; and, one case of cleft lip and palate. These 3D print cases, and the qualitative test datasets, were selected from either the iFIND, fetal MRI, PiP, PRESTO, eBiDS or FIMOX studies.

### 3D SVR head reconstruction

All datasets were reconstructed for the whole head using the optimised version of the classical 3D SVR reconstruction method [50] in SVRTK package<sup>3</sup> [51] to 0.8 mm isotropic resolution and semi-manually reoriented to the standard radiological space (see Fig. 1A). Successful 3D reconstructions were included and defined as containing the full cranial and facial ROI, i.e., the exclusion criteria was insufficient coverage of the face ROI in original stacks. Cases were not excluded where the fetal head was directly adjacent to maternal or extracranial fetal parts or for regional suboptimal image quality (e.g., blurring of craniofacial features due to motion).

### Qualitative evaluation of detailed craniofacial features in 3D MRI SVR

To assess detailed craniofacial structures within the reconstructed fetal MRI head volume, the multiplanar reformatted images were adjusted to obtain precisely aligned orthogonal planes and 11 subtle structures were reviewed using the 3DSlicer platform<sup>4</sup> (Massachusetts, USA) [52]. The structures are outlined in Fig. 2 and included the; nasal bone; anterior nasal spine; body of hyoid bone; body of mentum; aqueduct of Sylvius; pituitary stalk; sphenobasilar synchondrosis; and, the bilateral structures of the optic nerves; internal auditory meatus; semicircular canals; and, the external ears, all of which were rated as one item. The features to be assessed were agreed by consensus between two clinicians (fetal neuroradiologist (GP) and obstetric reporting radiographer (JM), both with more than 10 years of experience). The review criteria were agreed and scored with binary outcomes being either: 1. visible (high image quality at a diagnostic level) or 2. not visible (suboptimal visualization for diagnostic interpretation). A reviewer training set of three cases were assessed independently by the clinicians, who then met to discuss any discrepancies. All 25 cases in the T21 test cohort were then scored by a single operator (JM). The global quality assessment of the SVR output is described in the [Qualitative evaluation of fetal craniofacial surface extraction pipeline](#) section.

<sup>3</sup> SVRTK toolbox: <https://github.com/SVRTK/SVRTK>

<sup>4</sup> 3D Slicer software: [www.slicer.org](http://www.slicer.org)

### A. 3D SVR reconstruction of the fetal head

*Motion-corrupted 2D stacks*

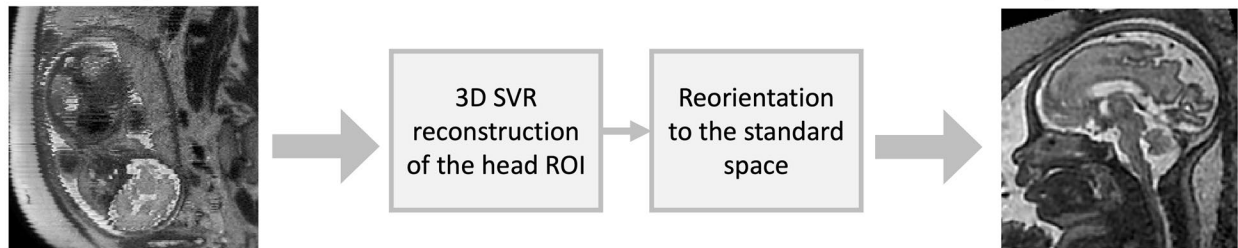

### B. Automated 3D segmentation and surface rendering of the fetal head

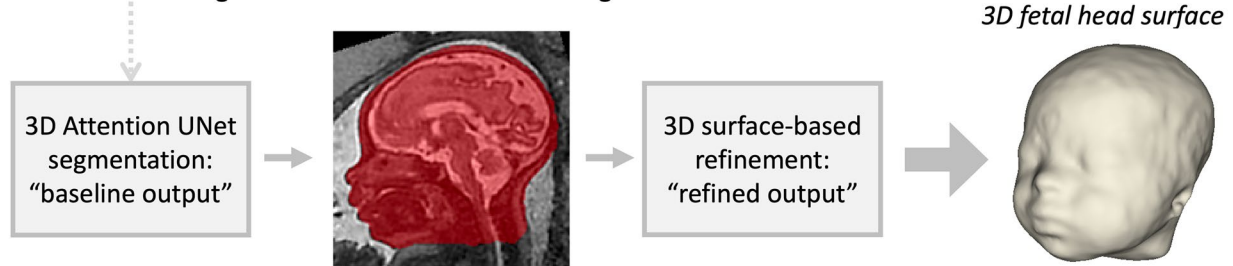

**Fig. 1** Proposed pipeline for 3D SVR reconstruction (A) and automated face surface extraction (B) for 3D fetal head MRI

#### Automated 3D craniofacial surface extraction pipeline

The proposed pipeline for automated 3D surface extraction of the fetal head from 3D motion-corrected fetal head images summarised in Fig. 1B includes deep learning segmentation followed by automated surface-based refinement.

#### 3D segmentation network

For the face segmentation network we used the standard MONAI [53] 3D Attention-UNet [54] implementation with five and four encoder-decoder blocks (output channels 32, 64, 128, 256 and 512), correspondingly, convolution and upsampling kernel size of 3, ReLU activation, dropout ratio of 0.5. We employed AdamW optimiser with a linearly decaying learning rate, initialised at  $1 \times 10^{-3}$ , default  $\beta$  parameters and weight decay =  $1 \times 10^{-5}$ . The input image dimensions are a 128 voxel 3D isotropic grid and the outputs have 2 channels (head label and background).

Taking into account the varying size, resolution and intensity ranges of input SVR reconstructions, the general preprocessing steps included: transformation to the standard radiological space coordinate system, cropping of the background, resampling with padding to the required input grid size and histogram matching to TE = 80 ms sample image (to increase the image contrast) followed by rescaling to 0–1. All preprocessing steps were implemented based on MIRTk toolbox.<sup>5</sup>

We used the semi-supervised training strategy in three stages (for 100,000 epochs in total) where the training dataset was expanded by manual refinement of the network output from the previous iteration and the final testing was performed in the five cases using manual ground truth labels. The final training dataset includes 76 segmented head images.

#### 3D surface based refinement

Segmentation masks were refined using previous approaches related to brain cortical surface refinement, modelling the head as a closed genus-0 surface (spherical topology), which is deformed by “internal” and “external” forces [55–57]. Firstly, a bounding sphere was deformed inward towards the zero-level set of the signed Euclidean distance transform of the segmentation. Remeshing at each iterations allows the surface to locally expand or contract and adapt to the head geometry.

The relatively low resolution of the original 3D Attention UNet segmentation fails to accurately capture more detailed features of the face, such as the ears, lips and eyelids. For this reason, a second deformation procedure was used to adapt the surface towards the skin/ amniotic fluid contour. A combination of four forces were used: 1. a distance force that ensures the mesh remains close to the original segmentation; 2. a balloon inflation force to expand the model into under-segmented areas (e.g., the ears) [58]; 3. an edge-distance

<sup>5</sup> MIRTk toolbox: <https://github.com/BioMedIA/MIRTk>

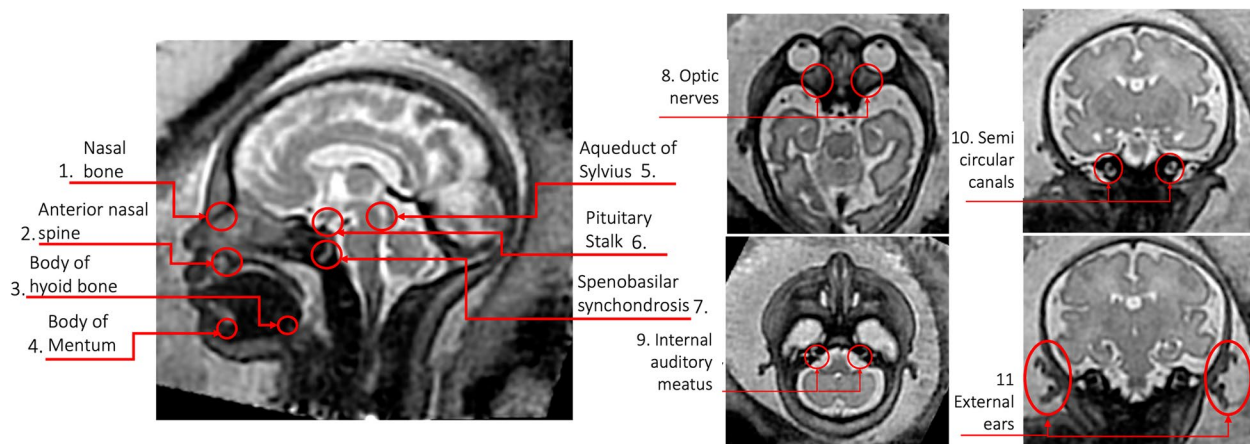

Feature Visibility on Multiplanar Reformat (SVR)

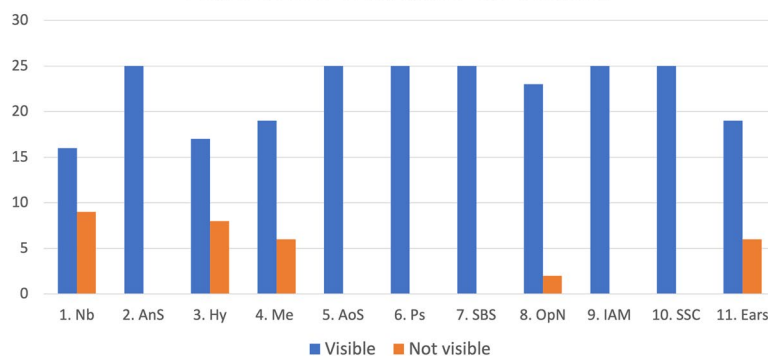

**Fig. 2** Qualitative features assessed as clear visibility or unclear visibility in SVR images. 'Nb' - nasal bone; 'AnS' - anterior nasal spine; 'Hy' - body of hyoid bone; 'Me' - body of mentum; 'AoS' - aqueduct of sylvius; 'Ps' - pituitary stalk; 'SBS' - sphenobasilar synchondrosis; 'OpN' - optic nerves; 'IAM' - internal auditory meatus; 'SCC' - semicircular canals; 'Ears' - external ears

force to snap the mesh to the skin/amniotic fluid contour [56]; and 4. a smoothing force which reduces curvature, avoiding voxelisation [58].

**Qualitative evaluation of fetal craniofacial surface extraction pipeline**

A qualitative evaluation was performed for the three steps of the pipeline in the test dataset: 1. The SVR image reconstruction; 2. The 3D UNet output or 'baseline' 3D model; 3. The surface refinement output or 'refined' 3D model, using 3DSlicer software.

**Global quality assessment**

For the 25 test subjects and three steps in the pipeline (SVR output, baseline model, refined model), the overall quality was recorded on a scale of 1-4 by a single operator and trained clinician, JM (1 = poor, 2 = moderate, 3 = good, 4 = excellent, see Fig. 3 for example scoring).

**Qualitative limitations assessment**

Limitations in the SVR reconstruction that may impact a successful segmentation were recorded, as were the limitations of the baseline 3D UNet output and the refined model output. These limitations were categorised into primary and secondary observations (in order of significance), with no apriori categories provided. Any similar categories were subsequently grouped into single themes once all the data had been collected.

**Feature visualisation comparison**

In a random sample of 10 test cases across the gestational age range, a detailed qualitative evaluation was performed. 23 superficial facial anatomical landmarks, as proposed by Alomar et al. in 2022 [59], were reviewed for the baseline and refined 3D virtual surface model, see Fig. 6. Each landmark was scored as either visible or not visible based on whether the observer could accurately and confidently identify the landmark.

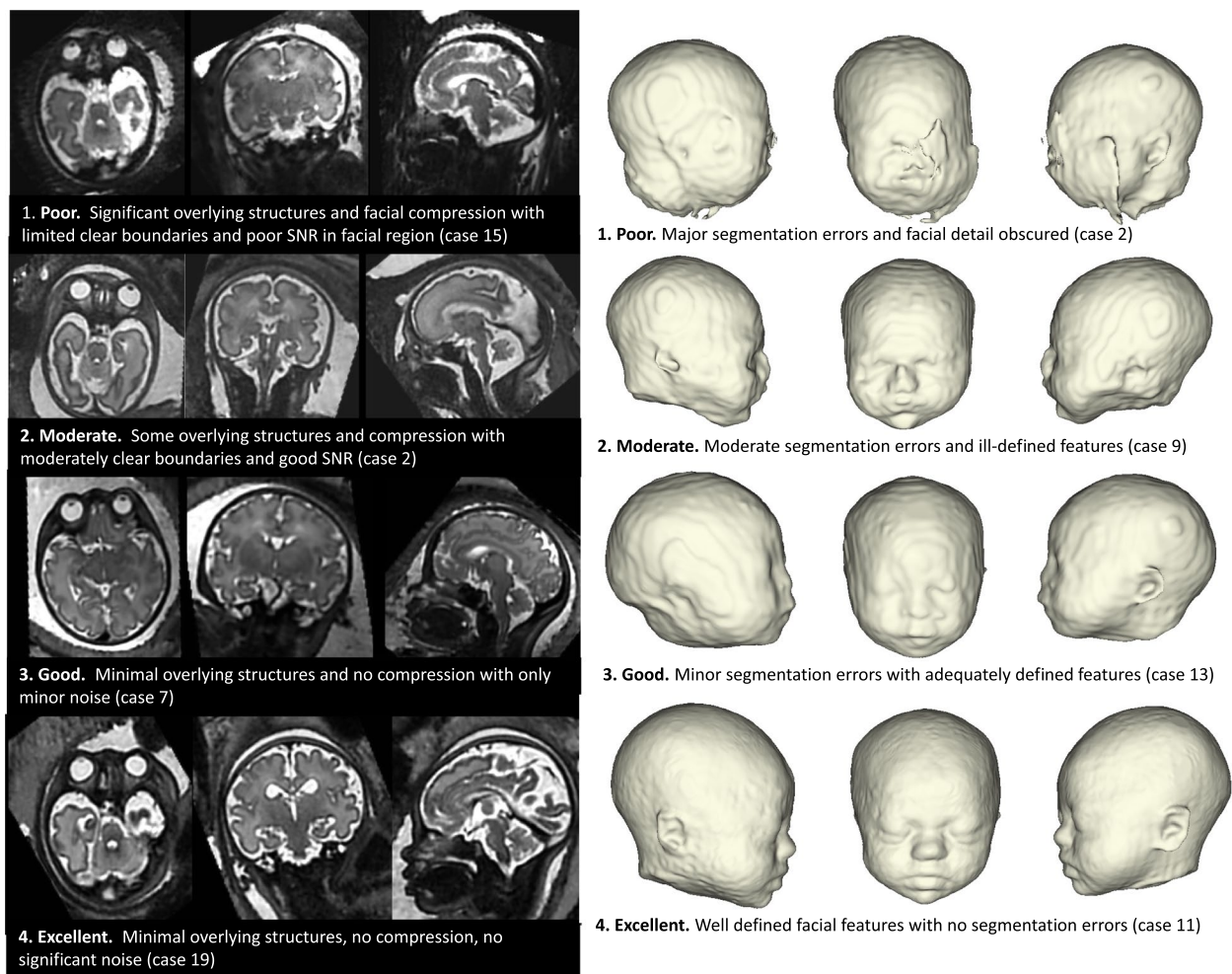

**Fig. 3** 3D SVR image and virtual model quality scoring guide with example images

### 3D printing of fetal craniofacial features

For 3D printing, we also used additional minor manual editing of the proposed automated segmentation outputs, Fig. 1, before the surface refinement in order to achieve higher anatomical accuracy and correct minor errors.

A Flsun3D QQ-s (Zhengzhou, Henan, China) 3D printer was used to test the 31-week template atlas, see the [3D population-averaged fetal head MRI atlas](#) section, and included a calvarial cut to aid visualisation of a 3D-printed brain and the inner table of the cranial vault and base. The printing parameters are given in Table 1.

In the remaining print cases, the manual refinement was performed using 3DSlicer software<sup>6</sup> and the refinement corrections were focused on the detailed segmentation of the fetal external ears, taking less than 5 min

**Table 1** 3D printing parameters used in this study

Parameter	Value
Printer model/manufacturer	Flsun3D QQ-s, (Zhengzhou, Henan, China)
Printing process	Fused Deposition Modelling, FDM
Filament type	Polylactic Acid Plus, PLA+
Nozzle size	0.4 mm
Printer resolution	0.2 mm
Layer height	0.2 mm
Wall thickness	0.8 mm
Infill density	5%
Print speed	60 mm/s
Printing temperature	215 degrees
Built plate temperature	60 degrees
Price range (materials only per case)	0.3–2.1 GBP
Time to print (per case)	1–6 h

<sup>6</sup> 3D Slicer software: <https://www.slicer.org/>

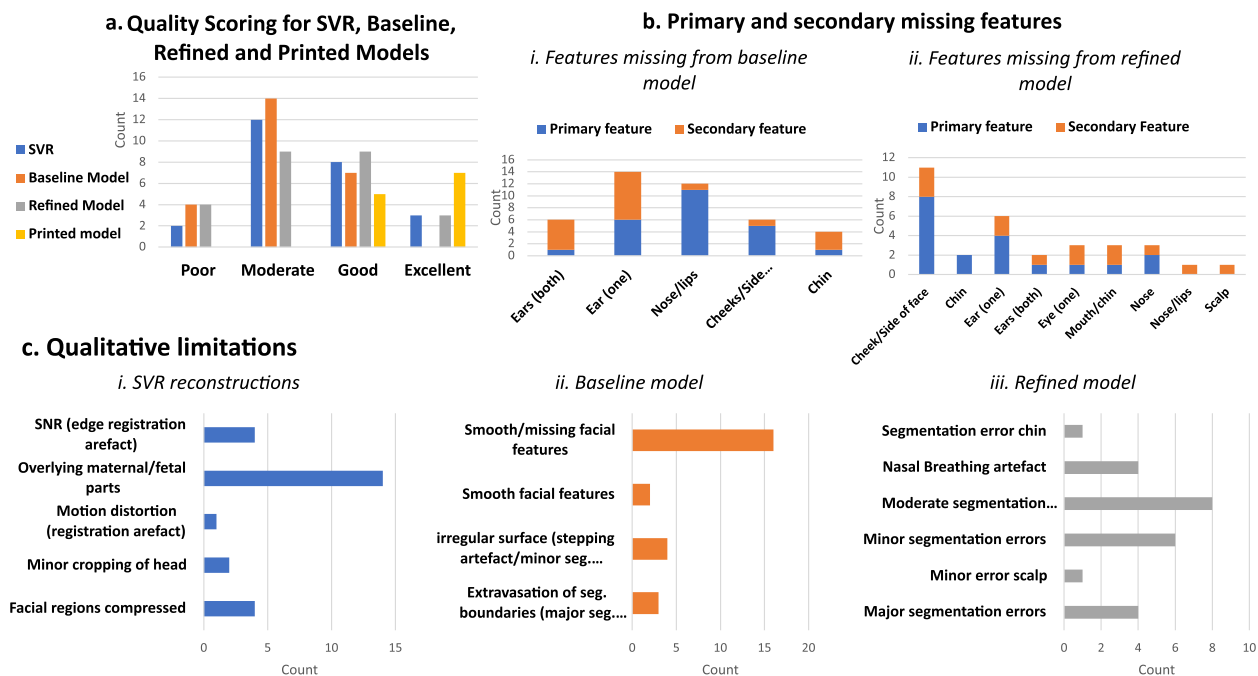

**Fig. 4** Qualitative evaluation results (SVR images / virtual models  $n = 25$ ; printed models  $n = 12$ ). **A** Overall quality scoring; **B** Primary missing features from, i) baseline and ii) refined models; **C** Qualitative limitations of, i) SVR reconstruction, ii) 3D Attention UNet 'baseline' model, and iii) Surface 'refined' model

per case. On completion of the surface refinement, the models were saved in stereolithography (.stl) format and imported into Cura Slicer software (Ultimaker Ltd., The Netherlands) where the printer parameters were specified. The models were resampled to 0.1mm resolution. As part of the design and manufacturing process, stands and baseplates were developed using Fusion 360 CAD software (Autodesk, California, USA) for accurate model alignment and placement.

Once the prints were completed, the printing supports were removed, and the models were smoothed at the locations where supports were attached. At the final step, they were fitted onto the printed cylindrical 2cm tall stands with a 2cm thick cylindrical base 6cm in diameter. The stands included a rectangular cut-out (0.3cm by 1cm, offset of 0.1cm) to allow attachment to the laser-cut base plate. The quality of the final 12 printed models was assessed based on the quality scoring as described for the virtual model QC protocol in Fig. 3.

### 3D population-averaged fetal head MRI atlas

The population-averaged atlas of the fetal head was created using MIRTk<sup>7</sup> *construct-atlas* tool from 12 normal

subjects in the iFIND cohort (1.5T, TE = 80ms). The inclusion criteria were 29–31 weeks GA, good reconstruction quality, and clear visibility of all craniofacial structures. We used standard settings with local cross-correlation similarity metric, 3 iterations and 0.8mm resolution. The final atlas was resampled to a 0.5mm grid. We used the trained network to segment the atlas followed by smoothing. The atlas is publicly available online at the KCL CDB data repository.<sup>8</sup>

## Results

### Qualitative evaluation of anatomical craniofacial features in 3D MRI SVR

Twenty-three anatomical features in the 3D T2w SVR images ( $n = 25$ ) were assessed for diagnostic visualisation, see Fig. 2. 100% visibility was seen for all 11 structures except; the nasal bone ( $n = 16$ , 66% visibility); the body of the hyoid bone ( $n = 17$ , 68% visibility); the body of the mentum ( $n = 19$ , 76% visibility); the optic nerve ( $n = 23$ , 92% visibility); and, both external ears ( $n = 19$ , 76% visibility). The main limitations precluding visualisation were motion-related blurring and poor contrast

<sup>7</sup> MIRTk toolbox: <https://github.com/BioMedIA/MIRTk>

<sup>8</sup> KCL CDB atlas repository: [https://gin.g-node.org/kcl\\_cdb/craniofacial\\_fetal\\_mri\\_atlas](https://gin.g-node.org/kcl_cdb/craniofacial_fetal_mri_atlas)



**Table 2** Quantitative evaluation of the 3D face segmentation network on 5 cases with manual segmentation

Method	Dice	Recall	Precision
3D Att UNet	0.970±0.001	0.973±0.012	0.967±0.014

resolution or ROI adjacent to maternal tissue or extracranial fetal structures, see Fig. 4.

### Evaluation of 3D craniofacial surface extraction pipeline

The results of the quantitative evaluation of the network on five previously unseen 3D head images with varying GA, (see Table 2), showed good performance when compared to five cases manually segmented in 3D slicer software and resulted in high Dice values ( $0.970 \pm 0.001$ ), (expected due to the large size of the structure), and were in agreement with recall ( $0.973 \pm 0.012$ ) and precision ( $0.967 \pm 0.014$ ). It is also important to note the errors and imperfections in the manual segmentations that were performed in 2D slice-wise.

While the surface refinement did not change the global segmentation shape, it visibly improved the definition of the finer craniofacial features and smoothed the interpolation errors as shown in Fig. 5.

### Qualitative evaluation of fetal craniofacial surface

The results of the global quality and qualitative limitations assessment demonstrated that all 25 SVR images had overall good SNR and included the whole head. However, the SVR demonstrated limitations related to the suitability for surface segmentation. The primary

limitation was the proximity of overlying or compressing fetal or maternal tissue to the face/head (e.g., arms, umbilical cord, shoulders, placenta, uterine wall).

Of the 25 cases, the refined model achieved an overall quality score of excellent in three cases (12%) and a good score in nine cases (36%) whereas the baseline model (from the CNN segmentation output) achieved scores of zero excellent and seven (28%) good, with 14 cases being moderate quality (56%).

Errors and omissions in the segmentation were mostly for the fetal ears, nose and lips in the baseline output, whereas when refined, the errors were related to the cheeks, side of the face and one of the ears. The main limitation of the baseline segmentation was ill-defined and smoothed or missing facial features, whereas, for the refined model, segmentation errors were the key issue i.e., moderate extravasation at boundaries or minor irregularities.

When comparing the detailed feature visualisation in a subset of the baseline models and refined models ( $n = 10$ ), there were finer facial details seen in the refined model for 17 of the 23 structures assessed i.e., the nose, right ear, eyes and lip detail being visualised more consistently (see Fig. 6).

### 3D printing of fetal craniofacial features

All 12 models were successfully printed with a resultant quality score of good (five cases, 42%) or excellent (seven cases, 58%), see Figs. 7 and 8. A video of all printed models is available in the [Supplementary files](#).

The physical models were scored as 'good' rather than 'excellent' if there were minor irregularities in the surface, and it was noted that this was most commonly seen in

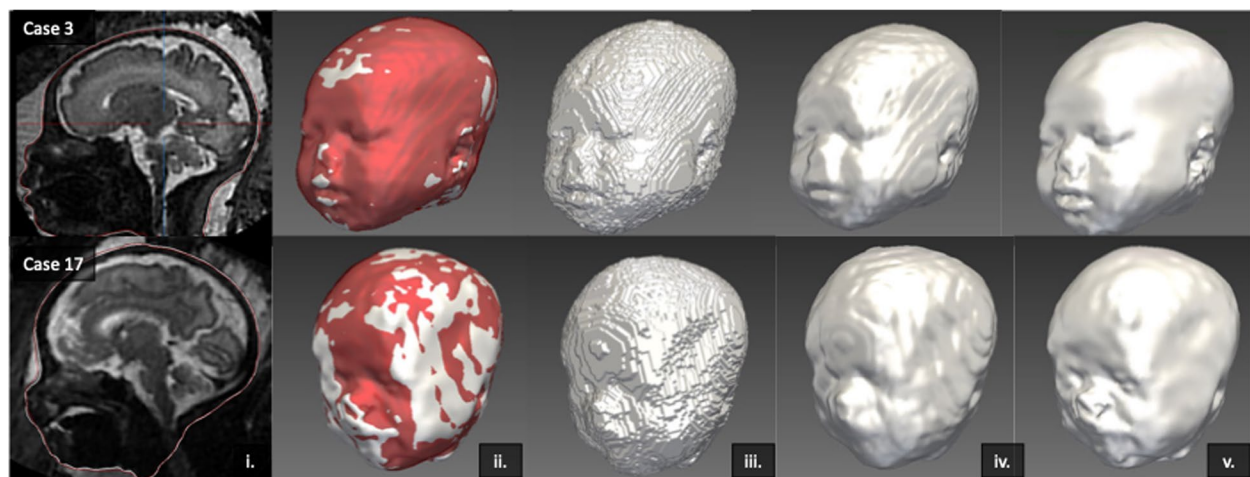

**Fig. 5** Surface refinement examples of Case 3 and 17 with 'good' and 'moderate' quality respectively. i) Surface representation over SVR image of baseline output (red) and refined output (white), ii) 3D model overlay of baseline (red) and refined (white) outputs, iii) initial 3D baseline output, iv) smooth polygon baseline model output, v) Surface refinement 3D model output

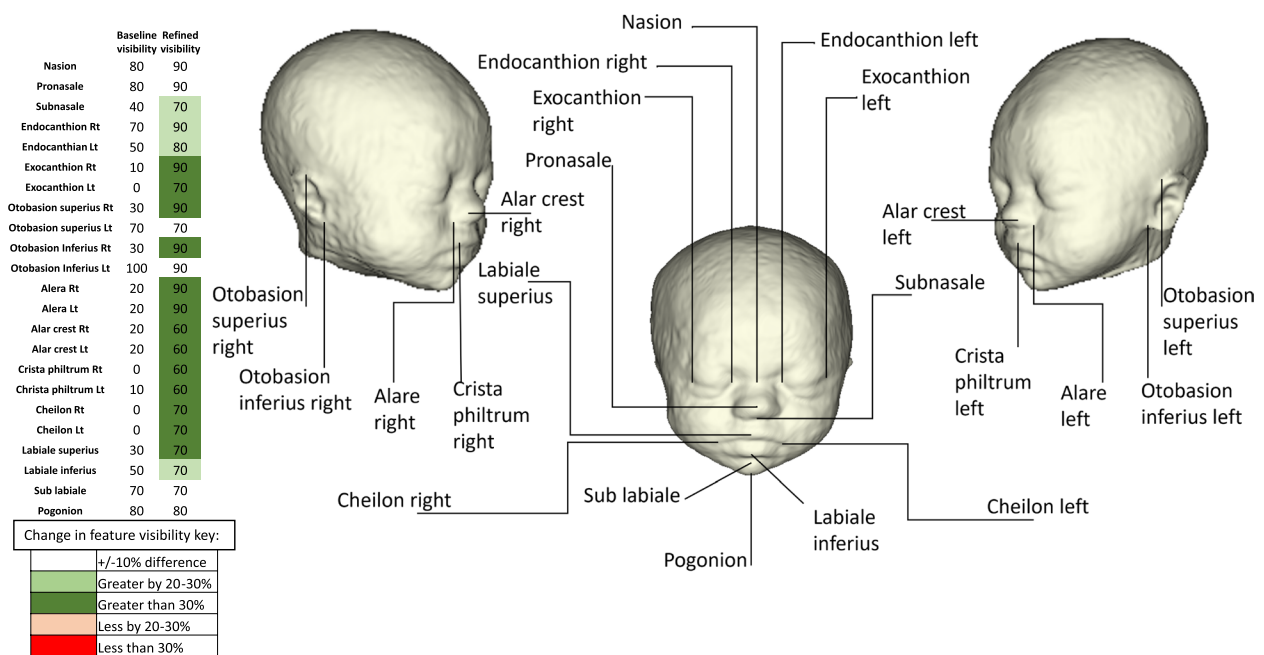

**Fig. 6** Labelled diagram of anatomical craniofacial landmarks and table of proportion (%) of visualised landmarks across 10 random test cases for the baseline and refined 3D model outputs

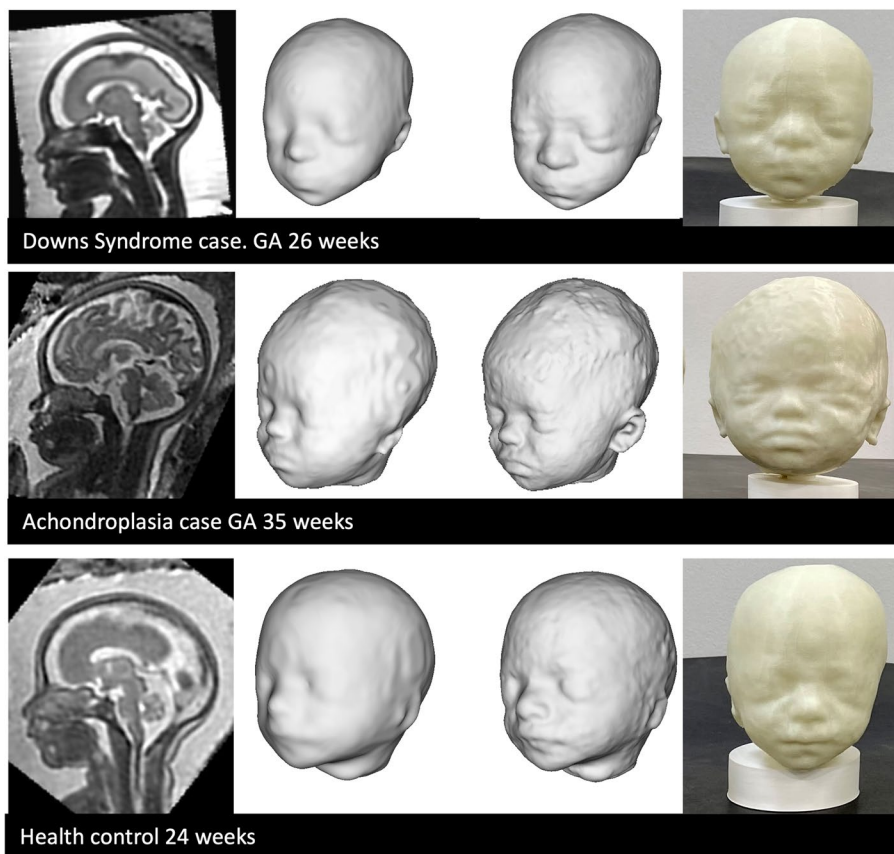

**Fig. 7** 3D printed example results, including (from left to right): SVR image, baseline 3D surface model, refined surface 3D model, printed 3D model

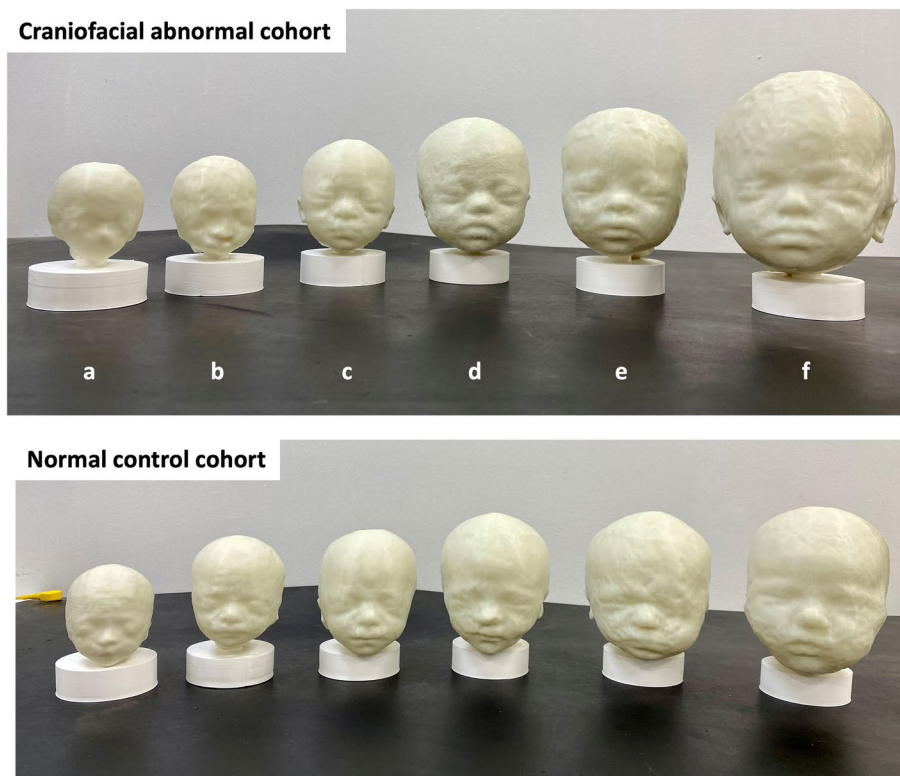

**Fig. 8** All 3D printed cases from the cohorts with craniofacial anomalies (abnormal) and normal healthy subjects from early to late GA (20–35 weeks) in real-life size. Abnormal conditions: a. Trisomy 18; b. Cleft lip/palate; c–e. Trisomy21; and, f. Achondroplasia

the scalp, ear and jaw area, likely due to proximity to the uterine wall and increased noise, due to jaw motion or other overlying structures. In six cases, one ear required manual editing, in three cases both ears, and in three neither ear required edits.

The visual assessment of the physical models in Fig. 8, provided a means of subjectively assessing the gestalt appearance and dysmorphic features or structural facial anomalies. In the high-risk for craniofacial anomaly cohort, features such as upward slanting eyes, downturned lips, flattened nasal bridge and flattened occiput were identified in cases c, d and e, consistent with the T21 gestalt, however, this was more obvious at the later GAs (28 and 32weeks). Model-a was diagnosed with confirmed Trisomy 18 at 20 weeks GA and appeared to have a small chin, but it was difficult to subjectively define distinct craniofacial dysmorphic features from the healthy control early GA model and corresponding facial appearances. Model-b had a left-sided cleft lip which was clearly visible, and Model-f had a diagnosis of achondroplasia, with visual features including frontal bossing, round/large head shape, small midface with flattened nasal bridge.

### 3D population-averaged fetal head MRI atlas

The population-averaged atlas (Fig. 9A) was inspected by clinicians, JM and MR, who confirmed that all craniofacial features had clear visibility, were well-defined and physiologically correct, subjectively corresponding to the normal fetal development. The head surface also corresponded to the expected normal appearance of craniofacial features. The 3D printed atlas is shown in Fig. 9B also includes the separate brain surface model subtracted in order to reveal the base of skull.

## Discussion

### Feasibility of 3D MRI fetal models

This work presents the first study of the application of a large ROI 3D SVR motion-corrected fetal MRI. While 3D SVR reconstruction to correct for fetal motion has been widely employed for 3D multiplanar analysis of the fetal brain development and anomalies, the reconstructed images normally omit lower and superficial facial regions. Utilising the presented imaging methodology, assessing craniofacial features with respect to both visualisation of diagnostically relevant information in T2w images and automated 3D surface-based models is feasible.

### A. Population-averaged T2w MRI atlas of the fetal head and the surface model

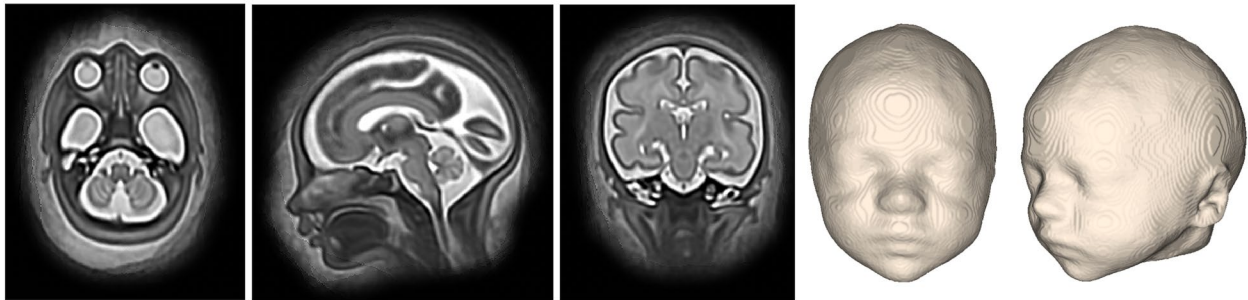

### B. 3D printed model of the atlas with brain surface

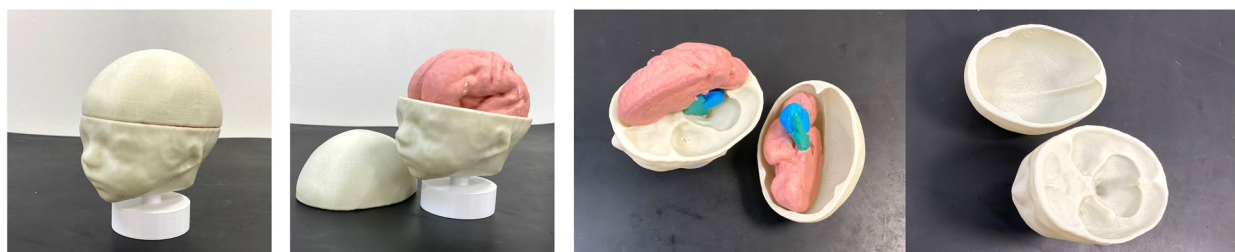

**Fig. 9** 3D population-averaged fetal head MRI atlas and the corresponding surface segmentation (A) and 3D printed physical model (B) with additional brain surface

Firstly, we formalised a set of protocols for qualitative scoring of 3D T2w SVR images and surface models in terms of general image quality and visibility of diagnostic craniofacial features (deep internal and superficial structures). This included assessments of 11 T2w SVR grayscale structures and 23 surface-based craniofacial landmarks and features relevant to diagnostic evaluation.

On implementing an automated deep learning pipeline for the 3D whole fetal head and face segmentation with an additional refinement step for generation of virtual surface models, we demonstrate the feasibility of obtaining a high-quality yield with this pipeline. Our results demonstrate that the classical implementation of 3D Attention UNet provides a sufficient quality baseline for surface-based refinement of finer features and has the potential for practical clinical or research-based assessments that would otherwise require extensive resources related to manual segmentations and time.

We performed a detailed qualitative evaluation on the extracted head surfaces in the 25 datasets of the cohort with Down Syndrome, from 24–34 weeks gestational (GA) range. The MRI protocols were heterogeneous representing the expected variability of the real-world clinical data. There was only a small proportion of subjects with major segmentation errors and very detailed features could be visualised with MRI 3D surface-rendered models. The superficial features of the ears, eyes, head shape and mouth shape could be easily discerned

by a trained clinician, and in this cohort the superficial features were consistent with the T21 gestalt (i.e. subjective facial appearance associated with T21) consistent with subjective superficial anatomic assessment currently possible with ultrasound [4]. Using the same pipeline, we printed 12 3D reconstructed cases in life-size from normal control and abnormal cohorts (20–35 weeks GA range). The models demonstrate visible differences between the normal and abnormal cases as well as the expected changes with gestation. Lastly, we created a population-averaged 3D T2w MRI atlas of the fetal head from a set of healthy control subjects. Clinicians experienced in fetal MRI confirmed that the model provides accurate representation of normal fetal anatomy. The atlas is publicly available for both research and educational purposes.<sup>9</sup>

#### Applications of 3D MRI craniofacial models

Understanding which features are achievable in this modality is the first step in characterising anatomical landmarks that can be used in advanced facial analysis. 3D morphometric and statistical shape models have been used in the paediatric and adult populations and have an emerging application in studying fetal facial anatomy with 3D ultrasound to study models of variations in

<sup>9</sup> [https://gin.g-node.org/kcl\\_cdb/craniofacial\\_fetal\\_mri\\_atlas](https://gin.g-node.org/kcl_cdb/craniofacial_fetal_mri_atlas)

anatomical structures [59–61]. This study indicates the feasibility of applying similar methodologies with fetal MRI with the added advantages of comprehensive coverage of the whole face and scalp regions.

With the use of 3D T2w SVR reconstructions and surface-renders, appreciation of individual and subtle changes in facial morphology were possible antenatally although currently they are often detected after birth during a newborn assessment [62]. Even with the given limitations in terms of varying image quality, visibility of superficial features and the heterogeneity of the MRI protocols in the test cases, the images had sufficient resolution and quality to subjectively characterise subtle dysmorphic craniofacial features. Applications include deeper radiological phenotyping of craniofacial features related to genetic or syndromic conditions, parental education after a diagnosis e.g. cleft lip, training of imaging professionals, and there may be a role in parental bonding or for visually impaired parents [63, 64].

### Limitations and future work

In terms of limitations, integration of 3D fetal craniofacial T2w MRI into clinical practice would require further assessment of image quality and visibility of various structures with a wider range of acquisition protocols and types of craniofacial anomalies compared to clinical ground truth. For example, the lower yield of nasal bone structures visualised in the SVR images for T21 cohort is a feature typically noted physiologically on 2D ultrasound.

Automation of 3D SVR reconstruction and reorientation for the whole head ROI would also be a useful addition to the surface extraction in order to fully automate the proposed analysis pipeline. Although, previous work has focused on the fetal orbits [39], only one binary label map was included and further subdivisions into deep anatomical regions e.g., mandible, and the feasibility of deeper anatomical characterisation with segmented structures may widen clinical applications in the future.

Furthermore, the subjective nature of the quality scoring of the 3D T2w reconstructed images and models will benefit from an inter-observer assessment in future studies to validate findings. In addition, no criteria were set to comment on the limitations within the SVR images or the 3D models, and further assessments with well-defined categories will aid in understanding what characteristics within the SVR volume predict a high-quality 3D model. Likewise, defined categories will help to provide a deeper understanding of the reliability of model features related to the greyscale image, which is important to understand any artefacts generated by this method.

Whilst this study has focused on the qualitative evaluation of the output similar to current radiological practice, there are opportunities to quantitatively assess fetal

craniofacial development [65]. Craniofacial research is an active area of exploration in the neonatal and paediatric patient groups with 3D morphometric and shape analysis performed with 3D imaging, 2D and 3D photogrammetry [66–68] and emerging prenatal methods have been proposed [60]. Nonetheless, 3D landmark placement for quantitative assessment of our surface craniofacial models would be subject to interobserver variability due to the fine details of the structures and the wide range of resultant model quality. Whilst the reasons for observer variability may be similar to that of 3D ultrasound or photogrammetry craniofacial landmark placement, further investigation with our method will be required to understand how the reliability of quantitative metrics may be impacted by this specific imaging methodology.

Future work should focus on development of fetal MRI sequences to image craniofacial bones directly, for example, black bone imaging or zero TE imaging [69, 70]. Further optimisation of the segmentation pipeline is warranted, to include a deeper investigation of possible clinical application areas for both intensity- and surface-based analysis, 3D printing, parental counselling, as well as educational materials.

### Conclusions

In conclusion, this work confirmed the general feasibility of using 3D T2w MRI for detailed assessment of fetal craniofacial anatomy. Furthermore, the production of individualised virtual and physical fetal models in-vivo (from automated fetal MRI segmentations) is realistic and has potential applications for characterising the craniofacial phenotype in screening, diagnostic applications, education, and parental counselling in the setting of rare conditions.

### Supplementary Information

The online version contains supplementary material available at <https://doi.org/10.1186/s12880-024-01230-7>.

**Additional file 1.** Video of 3D printed cases from the cohorts with craniofacial anomalies and normal healthy subjects from early to late GA (20–35 weeks) in real-life size.

### Acknowledgements

We thank everyone who was involved in the acquisition and analysis of the datasets at the Department of Perinatal Imaging and Health at King's College London and St Thomas' Hospital. We thank all participants and their families. The views expressed are those of the authors and not necessarily those of the NHS, the NIHR or the Department of Health.

### Authors' contributions

J.M. and A.U. contributed equally to this work and prepared the manuscript. J.M. analysed the datasets, formalised qualitative evaluation protocols, performed all qualitative evaluation experiments, refined models for 3D printing and prepared all illustrations. A.U. reconstructed 3D SVR images, implemented

automated learning component of the segmentation pipeline, processed the datasets and created the 3D atlas. L.D.S. and C.S. optimised the 3D printing protocol and printed the 3D head models. R.W. implemented the automated refinement step for face surface extraction pipeline. A.F.G. participated in processing and analysis of T21 cohort cases. M.D. supervised various parts of the project. G.P. contributed to formalisation of visualisation assessment protocols. A.E.C. contributed to diagnosis of the datasets. J.H. and L.S. provided fetal MRI datasets. C.M. supervised various parts of the project. K.R. supervised 3D printing and provided all materials. J.V.H. provided fetal MRI datasets and supervised various parts of the project. M.A.R. provided fetal MRI dataset, contributed to analysis of the datasets and supervised the project. All authors reviewed the final version of the manuscript.

#### Funding

This work was supported by NIHR Advanced Fellowship awarded to Jacqueline Matthew [NIHR300555], the Wellcome Trust and EPSRC IEH award [102431] for the iFIND project [WT 220160/Z/20/Z], NIHR Advanced Fellowship awarded to Lisa Story [NIHR30166], the NIH Human Placenta Project grant [1U01HD087202-01], the Wellcome/ EPSRC Centre for Medical Engineering at King's College London [WT 203148/Z/16/Z], the NIHR Clinical Research Facility (CRF) at Guy's and St Thomas' and by the National Institute for Health Research Biomedical Research Centre based at Guy's and St Thomas' NHS Foundation Trust and King's College London.

#### Availability of data and materials

The individual fetal MRI datasets used for this study are not publicly available due to ethics regulations. The created average normal 3D T2w atlas is publicly available online at KCL CDB fetal body MRI atlas repository. [https://gin.g-node.org/kcl\\_cdb/craniofacial\\_fetal\\_mri\\_atlas](https://gin.g-node.org/kcl_cdb/craniofacial_fetal_mri_atlas).

#### Declarations

##### Ethics approval and consent to participate

I confirm all relevant ethical guidelines have been followed, and ethics committee approvals have been obtained.

The details of the oversight body that provided approval for the research described are given below:

London (-Fulham, -South East, -West London & GTAC, -Brent) and, South East Scotland research ethics committees, of the Health Research Authority, gave ethical approval for this work under approval numbers: REC 14/LO/1169; REC 14/LO/1806; REC 07/H0707/105; REC 21/SS/0082; REC 19/LO/0667, and; REC 17/LO/0282.

I confirm that all necessary patient/participant informed consent has been obtained and the appropriate institutional forms have been archived, and that any patient/participant/sample identifiers included were not known to anyone (e.g., hospital staff, patients or participants themselves) outside the research group so cannot be used to identify individuals.

##### Consent for publication

N/A.

##### Competing interests

The authors declare no competing interests.

##### Author details

<sup>1</sup>School of Biomedical Engineering and Imaging Sciences, King's College London, St Thomas' Hospital, London, UK. <sup>2</sup>Guy's and St Thomas' NHS Foundation Trust, London, UK. <sup>3</sup>Barking, Havering and Redbridge University Hospitals NHS Trust, London, UK. <sup>4</sup>Division of Midwifery and Radiography, City University of London, London, UK.

Received: 4 December 2023 Accepted: 19 February 2024

Published online: 01 March 2024

#### References

- Garel C, Vande Perre S, Guilbaud L, Soupre V, Blondiaux E, Pointe H. Contribution of computed tomography and magnetic resonance imaging in the analysis of fetal craniofacial malformations. *Pediatr Radiol*. 2021;51(10):1917–28. <https://doi.org/10.1007/S00247-021-05033-8>.
- Philip N, Quarello E, Gorincour G, Sigaudy S. Fetal dysmorphology: a practical approach in utero. *Gynecol Obstet Fertil*. 2010;38(11):677–85. <https://doi.org/10.1016/j.gyobfe.2010.09.003>.
- Mangione R, Lacombe D, Carles D, Guyon F, Saura R, Horovitz J. Craniofacial dysmorphology and three-dimensional ultrasound: a prospective study on practicability for prenatal diagnosis. *Prenat Diagn*. 2003;23(10):810–8. <https://doi.org/10.1002/pd.681>.
- Merz E, Abramovic J, Baba K, Blaas HGK, Deng J, Gindes L, Lee W, Platt L, Pretorius D, Schild R, Sladkevicius P, Timor-Tritsch I. 3D imaging of the fetal face - recommendations from the International 3D Focus Group. *Ultraschall Med*. 2012;33(2):175–82. <https://doi.org/10.1055/s-0031-1299378>.
- Aertsen M, Diogo MC, Dymarkowski S, Deprest J, Prayer D, Prayer D. Fetal MRI for dummies: what the fetal medicine specialist should know about acquisitions and sequences. *Prenat Diagn*. 2020. <https://doi.org/10.1002/pd.5579>.
- Prayer D, Malinge G, Catta LD, Keersmaecker BD, Gonçalves LF, Kasprian G, Laifer-Narin S, Lee W, Millischer A, Platt L, Prayer F, Pugash D, Salomon LJ, Cortes MS, Stühr F, Timor-Tritsch IE, Tutschek B, Twickler D, Raine-Fenning N. ISUOG practice guidelines (updated): performance of fetal magnetic resonance imaging. *Ultrasound Obstet Gynecol*. 2023;61:278–87. <https://doi.org/10.1002/uog.26129>.
- Coze S, Girard N, Huisman TAGM. Fetal MRI of the head and neck. In: Rossi A, editor. *Pediatric neuroradiology*. Berlin, Heidelberg: Springer; 2017. p. 1–32. [https://doi.org/10.1007/978-3-662-46258-4\\_69-1](https://doi.org/10.1007/978-3-662-46258-4_69-1).
- Sepulveda F, Gruber GM, Prayer D. Magnetic resonance imaging (MRI) in the evaluation of the fetal face. In: Tonni G, Sepulveda W, Wong AE, editors. *Prenatal diagnosis of orofacial malformations*. Cham: Springer; 2017. p. 119–30. [https://doi.org/10.1007/978-3-319-32516-3\\_8](https://doi.org/10.1007/978-3-319-32516-3_8).
- Nagarajan M, Sharbidre KG, Bhabad SH, Byrd SE. MR imaging of the fetal face: comprehensive review. *Radiographics*. 2018. <https://doi.org/10.1148/rg.2018170142>.
- Zemet R, Amdur-Zilberfarb I, Shapira M, Ziv-Baran T, Hoffmann C, Kasif E, Katorza E. Prenatal diagnosis of congenital head, face, and neck malformations—is complementary fetal MRI of value? *Prenat Diagn*. 2020;40(1):142–50. <https://doi.org/10.1002/pd.5593>.
- Gai S, Wang L, Zheng W. Comparison of prenatal ultrasound with MRI in the evaluation and prediction of fetal orofacial clefts. *BMC Med Imaging*. 2022;22(1):213. <https://doi.org/10.1186/s12880-022-00929-9>.
- Arangio P, Manganaro L, Pacifici A, Basile E, Cascone P. Importance of fetal MRI in evaluation of craniofacial deformities. *J Craniofac Surg*. 2013;24(3):773–6. <https://doi.org/10.1097/SCS.0b013e318286988c>.
- Robinson AJ, Blaser S, Toi A, Chitayat D, Pantazi S, Keating S, Viero S, Ryan G. MRI of the fetal eyes: morphologic and biometric assessment for abnormal development with ultrasonographic and clinicopathologic correlation. *Pediatr Radiol*. 2008;38(9):971–81. <https://doi.org/10.1007/s00247-008-0929-3>.
- Velasco-Annis C, Gholipour A, Afacan O, Prabhu SP, Estroff JA, Warfield SK. Normative biometrics for fetal ocular growth using volumetric MRI reconstruction. *Prenat Diagn*. 2015;35(4):400–8. <https://doi.org/10.1002/pd.4558>.
- Paquette LB, Jackson HA, Tavaré CJ, Miller DA, Panigrahy A. In utero eye development documented by fetal MR imaging. *AJNR Am J Neuroradiol*. 2009;30(9):1787–91. <https://doi.org/10.3174/AJNR.A1664>.
- Mailath-Pokorny M, Worda C, Krampl-Bettelheim E, Watzinger F, Brugger PC, Prayer D. What does magnetic resonance imaging add to the prenatal ultrasound diagnosis of facial clefts? *Ultrasound Obstet Gynecol*. 2010;36(4):445–51. <https://doi.org/10.1002/uog.7743>.
- Manganaro L, Tomei A, Fierro F, Di Maurizio M, Sollazzo P, Sergi ME, Vinci V, Bernardo S, Irimia D, Cascone P, Marini M. Fetal MRI as a complement to US in the evaluation of cleft lip and palate. Ruolo della RM fetale nella valutazione delle labio-palatoschisi isolate e sindromiche. *Radiol Med*. 2011. <https://doi.org/10.1007/s11547-011-0683-8>.
- Wang G, Shan R, Zhao L, Zhu X, Zhang X. Fetal cleft lip with and without cleft palate: comparison between MR imaging and US for prenatal diagnosis. *Eur J Radiol*. 2011. <https://doi.org/10.1016/j.ejrad.2010.03.026>.
- Zheng W, Li B, Zou Y, Lou F. The prenatal diagnosis and classification of cleft palate: the role and value of magnetic resonance imaging. *Eur Radiol*. 2019;29(10):5600–6. <https://doi.org/10.1007/S00330-019-06089-9>.
- Yan X, Xing G, Wang X, Li J, Sun Q, Shang X. Diagnostic value and application of prenatal MRI and ultrasound in fetal cleft lip and palate. *Contrast*

- Media Mol Imaging. 2022;2022:9410161. <https://doi.org/10.1155/2022/9410161>.
21. Tian M, Xiao L, Jian N, Wei X, Liu S, Zhao H, Li G, Zhang S, Liang W, Lin N, Lin X. Accurate diagnosis of fetal cleft lip/palate by typical signs of magnetic resonance imaging. *Prenat Diagn*. 2019;39(10):883–9. <https://doi.org/10.1002/pd.5499>.
  22. Katorza E, Nahama-Allouche C, Castaigne V, Gonzales M, Galliani E, Marlin S, Jouannic JM, Rosenblatt J, Le Pointe HD, Garel C. Pre- natal evaluation of the middle ear and diagnosis of middle ear hypoplasia using MRI. *Pediatr Radiol*. 2011;41(5):652–7. <https://doi.org/10.1007/S00247-010-1913-2/FIGURES/5>.
  23. Moreira NC, Teixeira J, Raininko R, Wikstrom J. The ear in fetal MRI: what can we really see? *Neuroradiology*. 2011;53(12):1001–8. <https://doi.org/10.1007/s00234-011-0938-z>.
  24. Millischer A-E, Sonigo P, Attie T, Spaggiari E, O’Gorman N, Bessières B, Kermorvant E, Boddaert N, Salomon LJ, Grevent D. Fetal MRI findings in a retrospective cohort of 26 cases of prenatally diagnosed CHARGE syndrome individuals. *Prenat Diagn*. 2019;39(9):781–91. <https://doi.org/10.1002/pd.5429>.
  25. Zhang X, Zheng W, Feng Y, Yu N, Qin J, Li K, Yan G, Zou Y, Li B. The role of MRI in the prenatal diagnosis and classification of fetal microtia. *Eur Radiol*. 2023. <https://doi.org/10.1007/S00330-023-09816-5>.
  26. Tonni G, Peixoto AB, Werner H, Grisolia G, Ruano R, Sepulveda F, Sepulveda W, Araujo Júnior E. Ultrasound and fetal magnetic resonance imaging: Clinical performance in the prenatal diagnosis of orofacial clefts and mandibular abnormalities. *J Clin Ultrasound*. 2023;51(2):346–61. <https://doi.org/10.1002/JCU.23403>.
  27. Kunzendorf B, Diogo MC, Covini DI, Weber M, Gruber GM, Zeilhofer H-F, Berg B-I, Prayer D. Comparison of the visibility of fetal tooth buds on 1.5 and 3 Tesla MRI. *J Clin Med*. 2020;9(11):3424. <https://doi.org/10.3390/jcm9113424>.
  28. Nemeč U, Nemeč SF, Brugger PC, Weber M, Bartsch B, Bettelheim D, Gruber M, Prayer D. Normal mandibular growth and diagnosis of micrognathia at prenatal MRI. *Prenat Diagn*. 2015;35(2):108–16. <https://doi.org/10.1002/pd.4496>.
  29. Rubio EI, Blask A, Bulas DI. Ultrasound and MR imaging findings in prenatal diagnosis of craniosynostosis syndromes. *Pediatr Radiol*. 2016;46(5):709–18.
  30. Fjortoft MI, Sevely A, Boetto S, Kessler S, Sarramon MF, Rolland M. Prenatal diagnosis of craniosynostosis: value of MR imaging. *Neuroradiology*. 2007;49(6):515–21. <https://doi.org/10.1007/s00234-007-0212-6>.
  31. Ami O, Maran JC, Gabor P, Whitacre EB, Musset D, Dubray C, Mage G, Boyer L. Three-dimensional magnetic resonance imaging of fetal head molding and brain shape changes during the second stage of labor. *PLoS One*. 2019;14(5):e0215721. <https://doi.org/10.1371/journal.pone.0215721>.
  32. Kul S, Korkmaz HAA, Cansu A, Dinc H, Ahmetoglu A, Guven S, Imamoglu M. Contribution of MRI to ultrasound in the diagnosis of fetal anomalies. *J Magn Reson Imaging*. 2012;35(4):882–90. <https://doi.org/10.1002/jmri.23502>.
  33. Uus AU, Collado AE, Roberts TA, Hajnal JV, Rutherford MA, Deprez M. Retrospective motion correction in foetal MRI for clinical applications: existing methods, applications and integration into clinical practice. *Br J Radiol*. 2022. <https://doi.org/10.1259/bjr.20220071>.
  34. Kyriakopoulou V, Vatanserver D, Davidson A, Patkee P, Elkommos S, Chew A, Martinez-Biarge M, Hagberg B, Damodaram M, Allsop J, Fox M, Hajnal JV, Rutherford MA. Normative biometry of the fetal brain using magnetic resonance imaging. *Brain Struct Funct*. 2017;222:2295–307. <https://doi.org/10.1007/s00429-016-1342-6>.
  35. Story L, Davidson A, Patkee P, Fleiss B, Kyriakopoulou V, Colford K, Sankaran S, Seed P, Jones A, Hutter J, Shennan A, Rutherford M. Brain volumetry in fetuses that deliver very preterm: an MRI pilot study. *Neuroimage Clin*. 2021;30:102650. <https://doi.org/10.1016/j.nicl.2021.102650>.
  36. Payette K, Dumast P, Kebiri H, Ezhov I, Paetzold JC, Shit S, Iqbal A, Khan R, Kottke R, Grehten P, Ji H, Lanczi L, Nagy M, Beresova M, Nguyen TD, Natalucci G, Karayannis T, Menze B, Cuadra MB, Jakab A. An automatic multi-tissue human fetal brain segmentation benchmark using the fetal tissue annotation dataset. *Sci Data*. 2021;8:167. <https://doi.org/10.1038/s41597-021-00946-3>.
  37. Fidon L, Aertsen M, Mufti N, Deprest T, Emam D, Guffens F, Schwartz E, Ebner M, Prayer D, Kaspran G, David AL, Melbourne A, Ourselin S, Deprest J, Langs G, Vercauteren T. Distributionally robust segmentation of abnormal fetal brain 3D MRI. In: *Lecture Notes in Computer Science (including subseries Lecture Notes in Artificial Intelligence and Lecture Notes in Bioinformatics)* 12959 LNCS. 2021. pp. 263–273.
  38. Uus AU, Kyriakopoulou V, Makropoulos A, Fukami-Gartner A, Cromb D, Davidson A, Cordero-Grande L, Price AN, Grigorescu I, Williams LZJ, Robinson EC, Lloyd D, Pushparajah K, Story L, Hutter J, Counsell SJ, Edwards AD, Rutherford MA, Hajnal JV, Deprez M. Bounti: brain volumetry and automated parcellation for 3d fetal MRI. *eLife*. 2023;12:RP88818. <https://doi.org/10.7554/elife.88818.1>.
  39. Uus A, Matthew J, Grigorescu I, Jupp S, Grande LC, Price A, Hughes E, Patkee P, Kyriakopoulou V, Wright R, Roberts T, Hutter J, Pietsch M, Hajnal JV, Edwards AD, Rutherford MA, Deprez M. Spatio-temporal atlas of normal fetal craniofacial feature development and CNN-based ocular biometry for motion-corrected fetal MRI. In: *Lecture Notes in Computer Science (including subseries Lecture Notes in Artificial Intelligence and Lecture Notes in Bioinformatics)* 12959 LNCS. 2021. pp. 168–178.
  40. Matthew J, Deprez M, Uus A, Holder M, Mccabe L, Poppel M, Skelton E, Smith S, Sankaran S, Wright R, Patkee P, Kainz B, Hajnal J, Rutherford M. Syndromic craniofacial dysmorphic feature assessment in utero: potential for a novel imaging methodology with reconstructed 3d fetal MRI models. 2019. vol. pp. 3214141 / OC11.08, pp. 11–08. <https://doi.org/10.1002/uog.20498>.
  41. Davidson J, Uus A, Matthew J, Egloff AM, Deprez M, Yardley I, Coppi PD, David A, Carmichael J, Rutherford MA. Fetal body MRI and its application to fetal and neonatal treatment: an illustrative review. *Lancet Child Adolesc Health*. 2021;5:447–58. [https://doi.org/10.1016/S2352-4642\(20\)30313-8](https://doi.org/10.1016/S2352-4642(20)30313-8).
  42. Clark AE, Biffi B, Sivera R, Dall’asta A, Fessey L, Wong TL, Paramasivam G, Dunaway D, Schievano S, Lees CC. Developing and testing an algorithm for automatic segmentation of the fetal face from three-dimensional ultrasound images: automatic segmentation of the fetal face. *R Soc Open Sci*. 2020;7. <https://doi.org/10.1098/rsos.201342>.
  43. Yasli M, Dabbagh SR, Tasoglu S, Aydin S. Additive manufacturing and three-dimensional printing in obstetrics and gynecology: a comprehensive review. *Arch Gynecol Obstet*. 2023. <https://doi.org/10.1007/S00404-023-06912-1>.
  44. Werner H, Santos JLD, Araujo Júnior E. Physical models of the foetus created using magnetic resonance imaging, computed tomography, and ultrasound data: history, description, and potential uses. *Rev Bras Ginecol Obstet*. 2015;37(4):149–51. <https://doi.org/10.1590/SO100-720320150005250>.
  45. Jarvis D, Griffiths PD, Majewski C. Demonstration of normal and abnormal fetal brains using 3D printing from in utero MR imaging data. *AJNR Am J Neuroradiol*. 2016;37(9):1757. <https://doi.org/10.3174/AJNR.A4783>.
  46. Yamaguchi Y, Miyazaki R, Kamatani M, Uwabe C, Makishima H, Nagai M, Katsube M, Yamamoto A, Imai H, Kose K, Togashi K, Yamada S. Three-dimensional models of the segmented human fetal brain generated by magnetic resonance imaging. *Congenit Anom*. 2018;58(2):48–55. <https://doi.org/10.1111/CGA.12229>.
  47. Liang J, Ma Q, Zhao X, Pan G, Zhang G, Zhu B, Xue Y, Li D, Lu B. Feasibility analysis of 3D printing with prenatal ultrasound for the diagnosis of fetal abnormalities. *J Ultrasound Med*. 2022;41(6):1385–96. <https://doi.org/10.1002/JUM.15821>.
  48. Van Koeveering KK, Morrison RJ, Prabhu SP, Torres MFL, Mychaliska GB, Treadwell MC, Hollister SJ, Green GE. Antenatal three-dimensional printing of aberrant facial anatomy. *Pediatrics*. 2015;136(5):1382–5. <https://doi.org/10.1542/peds.2015-1062>.
  49. Werner H, Marcondes M, Daltro P, Fazecas T, Ribeiro BG, Nogueira R, Araujo Júnior E, Araujo E, Unior J. Three-dimensional reconstruction of fetal abnormalities using ultrasonography and magnetic resonance imaging. *J Matern Fetal Neonatal Med*. 2018. <https://doi.org/10.1080/14767058.2018.1465558>.
  50. Kuklisova-Murgasova M, Quaghebeur G, Rutherford MA, Hajnal JV, Schnabel JA. Reconstruction of fetal brain MRI with intensity matching and complete outlier removal. *Med Image Anal*. 2012;16(8):1550. <https://doi.org/10.1016/J.MEDIA.2012.07.004>.
  51. Uus A, Zhang T, Jackson LH, Roberts TA, Rutherford MA, Hajnal JV, Deprez M. Deformable slice-to-volume registration for motion correction of fetal body and placenta MRI. *IEEE Trans Med Imaging*. 2020;1–1. <https://doi.org/10.1109/tmi.2020.2974844>.

52. Fedorov A, Beichel R, Kalpathy-Cramer J, Finet J, Fillion-Robin JC, Pujol S, Bauer C, Jennings D, Fennessy F, Sonka M, Buatti J, Aylward S, Miller JV, Pieper S, Kikinis R. 3D Slicer as an image computing platform for the Quantitative Imaging Network. *Magn Reson Imaging*. 2012;30(9):1323–41. <https://doi.org/10.1016/J.MRI.2012.05.001>.
53. Cardoso MJ, Li W, Brown R, Ma N, Kerfoot E, Wang Y, Murrey B, Myronenko A, Zhao C, Yang D, Nath V, He Y, Xu Z, Hatamizadeh A, Myronenko A, Zhu W, Liu Y, Zheng M, Tang Y, Yang J, Zephyr M, Hashemian B, Alle S, Darestani MZ, Budd C, Modat M, Vercauteren T, Wang G, Li Y, Hu Y, Fu Y, Gorman B, Johnson H, Genereaux B, Erdal BS, Gupta V, Diaz-Pinto A, Dourson A, Maier-Hein L, Jaeger PF, Baumgartner M, Kalpathy-Cramer J, Flores M, Kirby J, Cooper LAD, Roth HR, Xu D, Bericat D, Flocra R, Zhou SK, Shuaib H, Farahani K, Maier-Hein KH, Aylward S, Dogra P, Ourselin S, Feng A. MONAI: an open-source framework for deep learning in healthcare. 2022.
54. Oktay O, Schlemper J, Folgoc LL, Lee M, Heinrich M, Misawa K, Mori K, McDonagh S, Hammerla NY, Kainz B, Glocker B, Rueckert D. Attention U-Net: learning where to look for the pancreas. 2018.
55. Wright R, Makropoulos A, Kyriakopoulou V, Patkee PA, Koch LM, Rutherford MA, Hajnal JV, Rueckert D, Aljabar P. Construction of a fetal spatiotemporal cortical surface atlas from in utero MRI: application of spectral surface matching. *Neuroimage*. 2015;120:467–80. <https://doi.org/10.1016/J.neuroimage.2015.05.087>.
56. Schuh A, Makropoulos A, Wright R, Robinson EC, Tumor N, Steinweg J, Hughes E, Cordero Grande L, Price A, Hutter J, Hajnal JV, Rueckert D. A deformable model for the reconstruction of the neonatal cortex. In: *Proceedings- international symposium on biomedical imaging*. 2017. pp. 800–803. <https://doi.org/10.1109/ISBI.2017.7950639>.
57. Makropoulos A, Robinson EC, Schuh A, Wright R, Fitzgibbon S, Bozek J, Counsell SJ, Steinweg J, Vecchiato K, Passerat-Palmbach J, Lenz G, Mortari F, Tenev T, Duff EP, Bastiani M, Cordero-Grande L, Hughes E, Tumor N, Tournier JD, Hutter J, Price AN, Teixeira RPAG, Murgasova M, Victor S, Kelly C, Rutherford MA, Smith SM, Edwards AD, Hajnal JV, Jenkinson M, Rueckert D. The developing human connectome project: a minimal processing pipeline for neonatal cortical surface reconstruction. *Neuroimage*. 2018;173:88–112. <https://doi.org/10.1016/J.neuroimage.2018.01.054>.
58. Park J-Y, et al. A non-self-intersecting adaptive deformable surface for complex boundary extraction from volumetric images. *Comput Graph*. 2001;25(3):421–40.
59. Alomar A, Morales A, Vellvé K, Porras AR, Crispí F, Linguraru MG, Piella G, Sukno F. Reconstruction of the fetus face from three-dimensional ultrasound using a newborn face statistical shape model. *Comput Methods Programs Biomed*. 2022;221:106893. <https://doi.org/10.1016/J.CMPB.2022.106893>.
60. Clark AE, Biffi B, Sivera R, Dall'Asta A, Fessey L, Wong TL, Paramasivam G, Dunaway D, Schievano S, Lees CC. Developing and testing an algorithm for automatic segmentation of the fetal face from three-dimensional ultrasound images. *R Soc Open Sci*. 2020;7(11):201342. <https://doi.org/10.1098/RSOS.201342>.
61. Tang J, Han J, Xue J, Zhen L, Yang X, Pan M, Hu L, Li R, Jiang Y, Zhang Y, Jing X, Li F, Chen G, Zhang K, Zhu F, Liao C, Lu L. A deep-learning-based method can detect both common and rare genetic disorders in fetal ultrasound. *Biomedicines*. 2023;11(6):1756. <https://doi.org/10.3390/BIMEDICINES11061756/S1>.
62. Júnior HW, Santos JL, Belmonte S, Ribeiro G, Daltro P, Gasparetto EL, Marchiori E. Applicability of three-dimensional imaging techniques in fetal medicine. *Radiol Bras*. 2016. <https://doi.org/10.1590/0100-3984.2015.0100>.
63. Coté JJ, Badura-Brack AS, Walters RW, Dubay NG, Bredehoeft MR. Randomized controlled trial of the effects of 3D-printed models and 3D ultrasonography on maternal-fetal attachment. *J Obstet Gynecol Neonatal Nurs*. 2020;49(2):190–9. <https://doi.org/10.1016/j.jogn.2020.01.003>.
64. Nicot R, Hurteloup E, Joachim S, Druelle C, Levaillant J-M. Using low-cost 3D-printed models of prenatal ultrasonography for visually-impaired expectant persons. *Patient Educ Couns*. 2021;104(9):2146–51. <https://doi.org/10.1016/j.pec.2021.02.033>.
65. Katsube M, Yamada S, Utsunomiya N, Morimoto N. Application of geometric morphometrics for facial congenital anomaly studies. *Congenit Anom*. 2022;62(3):88–95. <https://doi.org/10.1111/CGA.12461>.
66. Santander P, Quast A, Hubbert J, Horn S, Meyer-Marcotty P, Küster H, Dieks JK. Three-dimensional head shape acquisition in preterm infants - translating an orthodontic imaging procedure into neonatal care. *Early Hum Dev*. 2020;140:104908. <https://doi.org/10.1016/J.earlyhumandev.2019.104908>.
67. Liang C, Profico A, Buzi C, Khonsari RH, Johnson D, O'Higgins P, Moazen M. Normal human craniofacial growth and development from 0 to 4 years. *Sci Rep*. 2023;13:9641. <https://doi.org/10.1038/s41598-023-36646-8>.
68. Landi F, Higgins O, Orcid P, O'higgins P. Applying geometric morphometrics to digital reconstruction and anatomical investigation. *Adv Exp Med Biol*. 2020;1171:55–71.
69. Lu A, Gorny KR, Ho ML. Zero TE MRI for craniofacial bone imaging. *AJNR Am J Neuroradiol*. 2019;40:1562. <https://doi.org/10.3174/AJNR.A6175>.
70. Robinson AJ, Blaser S, Blaser S, Vladimirov A, Drossman D, Chitayat D, Ryan G, Ryan G. Foetal "black bone" MRI: utility in assessment of the foetal spine. *Br J Radiol*. 2015. <https://doi.org/10.1259/bjr.20140496>.

## Publisher's Note

Springer Nature remains neutral with regard to jurisdictional claims in published maps and institutional affiliations.